

PREPARED FOR : SHARON SMOLENSKI
PROFESSIONAL REALTY
GROUP 448 FALCON RIDGE DR.
SUITE B BURLINGTON WI. 53105

PLAT OF SURVEY

- OF -

UNIT NO. 127 OF PHASE 1 OF COUNTRY ESTATES, A CONDOMINIUM LOCATED
IN THE NORTHWEST 1/4 OF SECTION 8, TOWN 2 NORTH, RANGE 18 EAST,
TOWN OF LYONS, WALWORTH COUNTY, WISCONSIN.

J.K. SURVEYING INC.
N3705 WILLOWBEND LANE
LAKE GENEVA, WI, 53147
262-248-3697

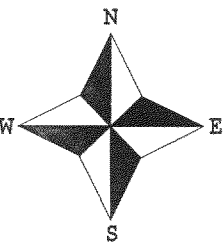
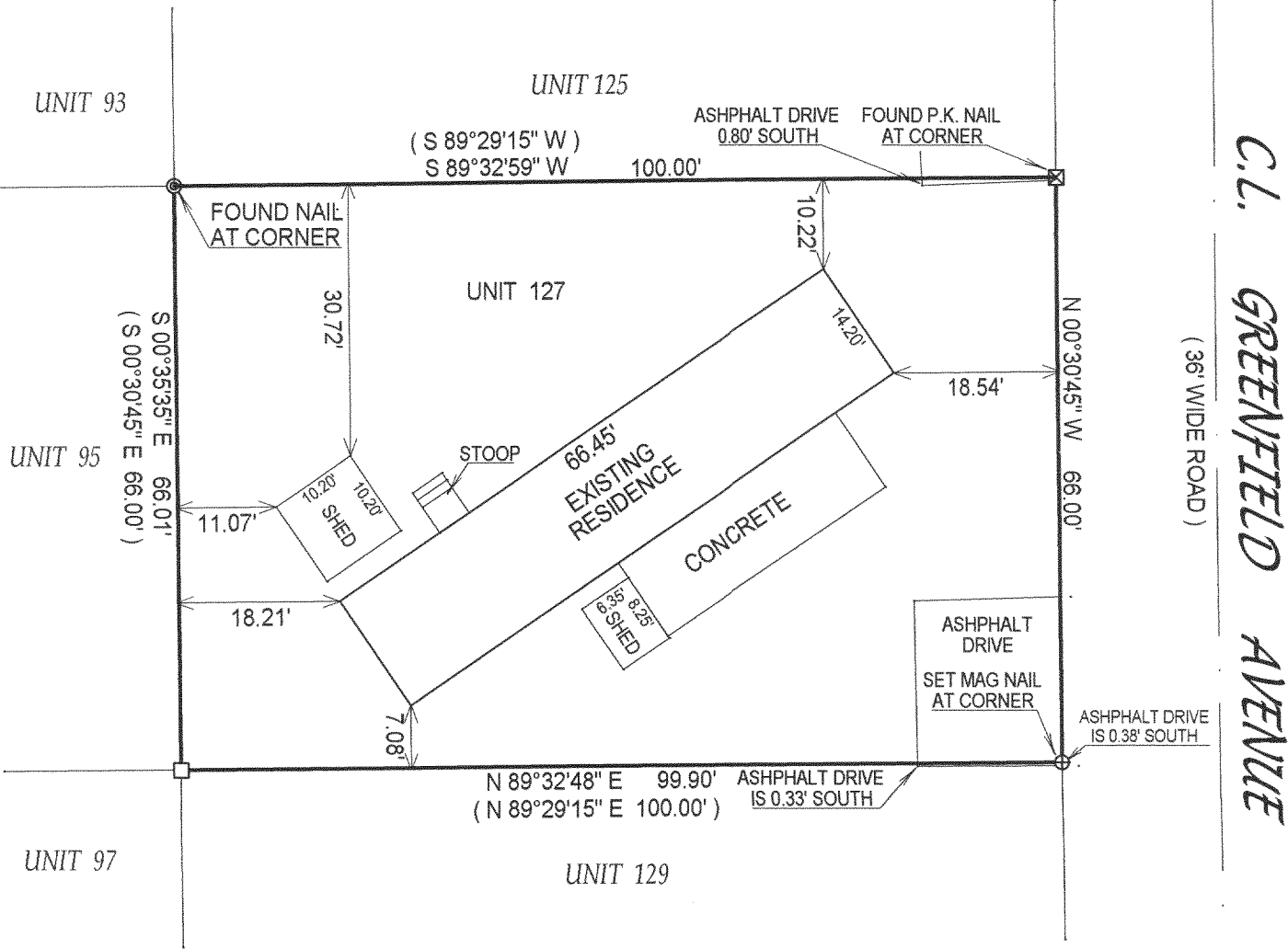

- () = recorded as
- = found iron bar
- = found iron pipe
- = set iron pipe
- = set iron bar

SCALE 1" = 20'

JOB # 03-405

TAX ID # NCS00127

OCT - 3 2003

DRP

COMPARE LEGAL DESCRIPTION ABOVE AND DRAWING WITH DEED. FOR BUILDING RESTRICTIONS AND
EASEMENTS NOT SHOWN, REFER TO DEED, ABSTRACT SOURCES AND LOCAL MUNICIPAL CODES. NOTIFY
THE SURVEYOR IMMEDIATELY OF ANY DISCREPANCY.

"I hereby certify that I have surveyed the above described property and that
the above map is a true representation thereof and shows the size and
location of all visible structures, apparent easements and encroachments
if any."

This survey is made for the present owners of the property, and those who
purchase, mortgage, or guarantee the title thereto, within one year from
the date hereof.

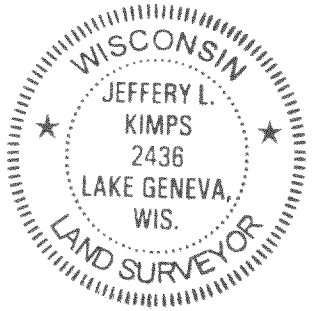

JEFFERY L. KIMPS 8-2436
Wisconsin Registered Land Surveyor
(original if signed in red)

DATED THIS THE 10th DAY OF JULY 2003.

218-1416